

Planning Permit No. B/15006/403/92.  
**APPROVED**  
 SUBJECT TO THE CONDITIONS IN THIS OFFICE LETTER.  
 No. 20872/92, Dtd. 19.10.92  
 For Member Secretary  
 MADRAS METROPOLITAN DEVELOPMENT AUTHORITY  
 MADRAS - 600 008.

OVERHEAD TANK HERMETICALLY SEALED.  
 13'-10 1/2" x 6'-6" x 5'-3" (423 x 198 x 160)

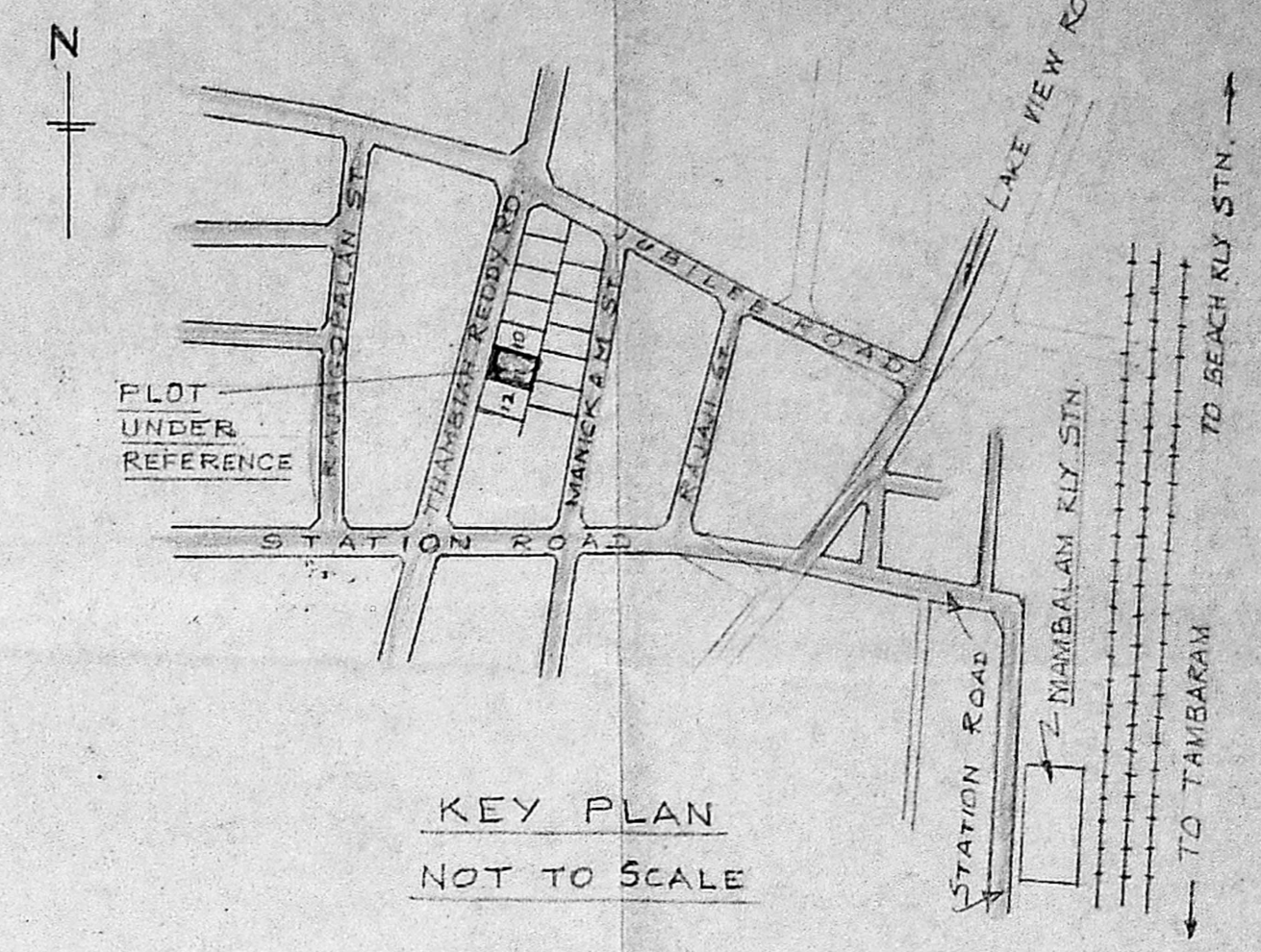

- SPECIFICATIONS:**
- R.C.C. WORKS WITH 1:2:4 MIX AND REQUIRED REINFORCEMENTS.
  - BRICK WORK IN CEMENT MORTAR 1:6 MIX, USING STOCK BRICKS.
  - PLASTERING WALLS SHALL BE WITH C.M. 1:6.
  - WOOD WORK SHALL BE OF WELL SEASONED WOOD OF APPROVED QUALITY.
  - PAINING SHALL BE WITH APPROVED PAINT OVER ONE COAT PRIMER.

**JOINERY:**

	C.M.		C.M.
1 D.T.W. DOOR	3'-3" x 6'-6" 99 x 198	4 W. C.W. WINDOW	4'-0" x 4'-6" 122 x 137
2 D.I. C.W. DOOR	3'-0" x 6'-6" 91 x 198	5 W. C.W. WINDOW	3'-0" x 4'-6" 91 x 137
3 D.I. C.W. DOOR	2'-6" x 6'-6" 76 x 198	6 W. C.W. WINDOW	4'-0" x 3'-0" 122 x 91
		7 W. C.W. VENTILATOR	3'-0" x 2'-0" 91 x 61

- COLOUR INDEX:**
- PROPOSALS ARE SHOWN IN RED.
  - BOUNDARY IS SHOWN IN BLACK.
  - ROADS ARE SHOWN IN GREEN.

- AREA PARTICULARS:**
- PLOT AREA : 367.52 S.M.
  - GROUND FLOOR : 149.81 S.M.
  - FIRST FLOOR : 164.45 S.M.
  - SECOND FLOOR : 164.45 S.M.
  - THIRD FLOOR : 164.45 S.M.
- PLOT COVERAGE : 40.76%  
 F.S.I. : 1.75 (643.16 S.M.)

PLAN SHOWING THE PROPOSED CONSTRUCTION OF RESIDENTIAL/CONSULTING OFFICE AT DOOR NO.11, THAMBIAH REDDY ROAD, IN T.S. NO. 35, BLOCK NO.2, CORPORATION DIVISION NEW NO.125, (OLD NO.118, WEST MAMBALAM, MADRAS 600 033).  
 SCALE : 1"=8'-0" (1:100). ALL MEASUREMENTS ARE IN CENTIMETRES, UNLESS OTHERWISE INDICATED.

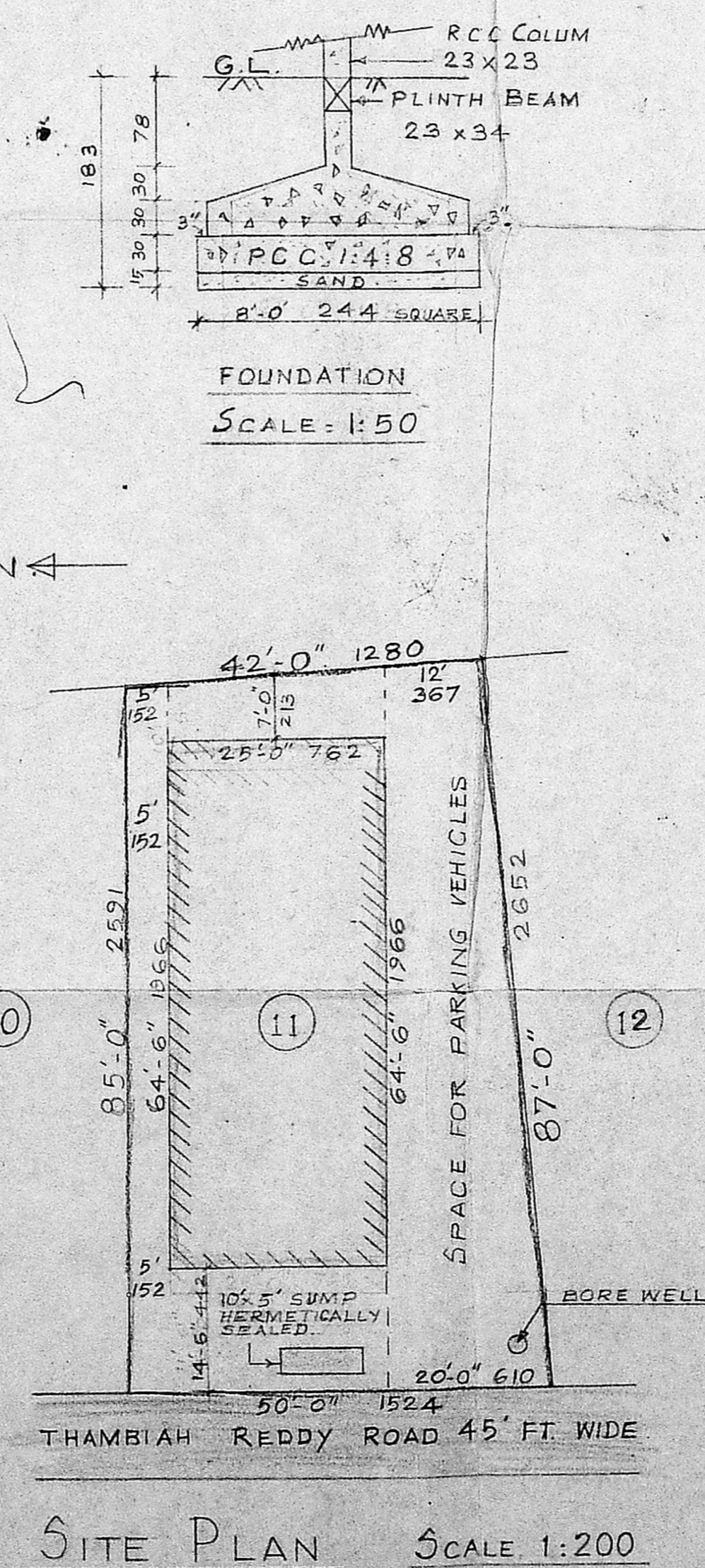
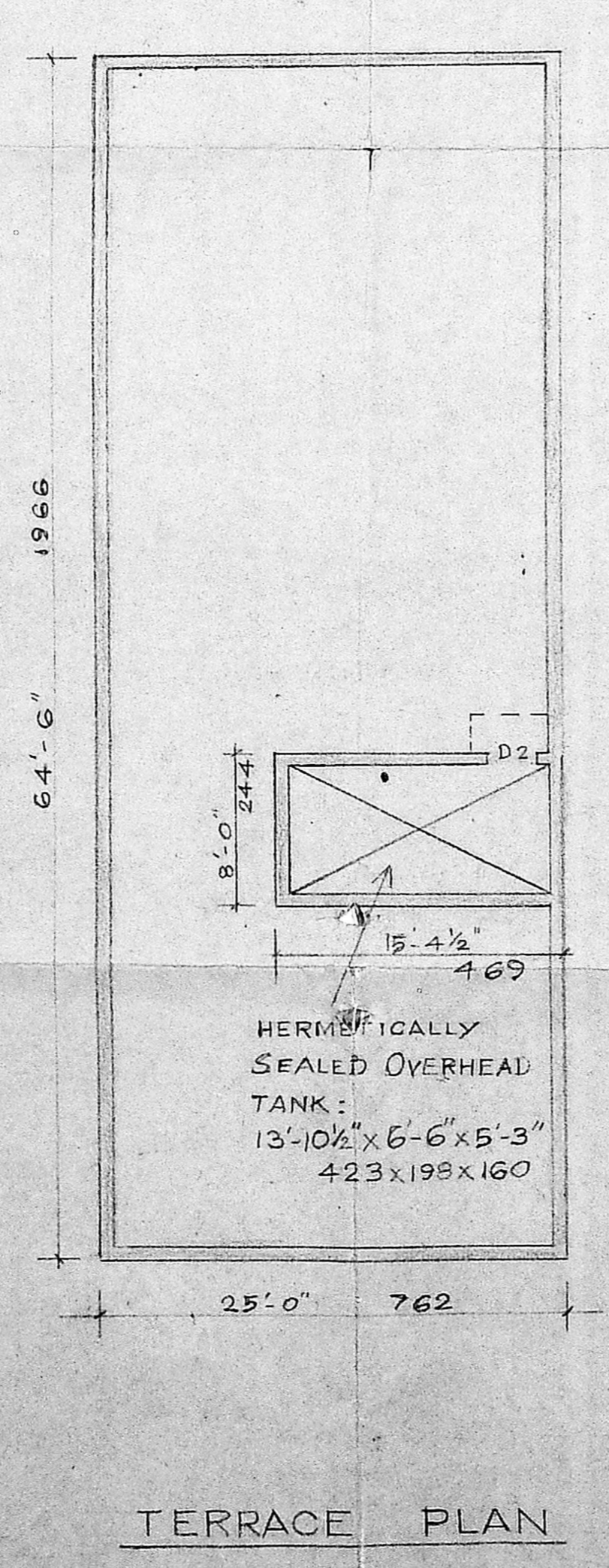
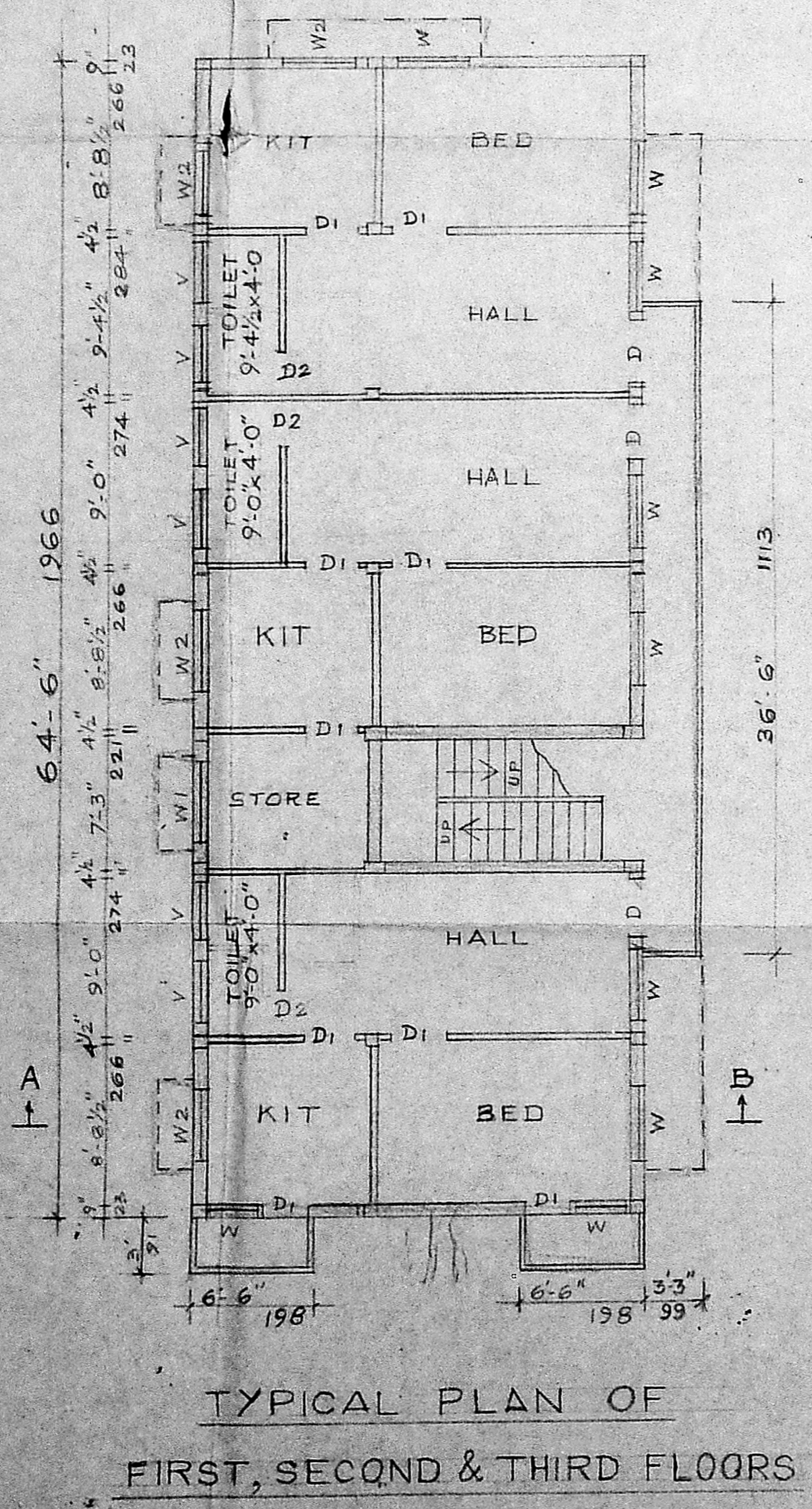
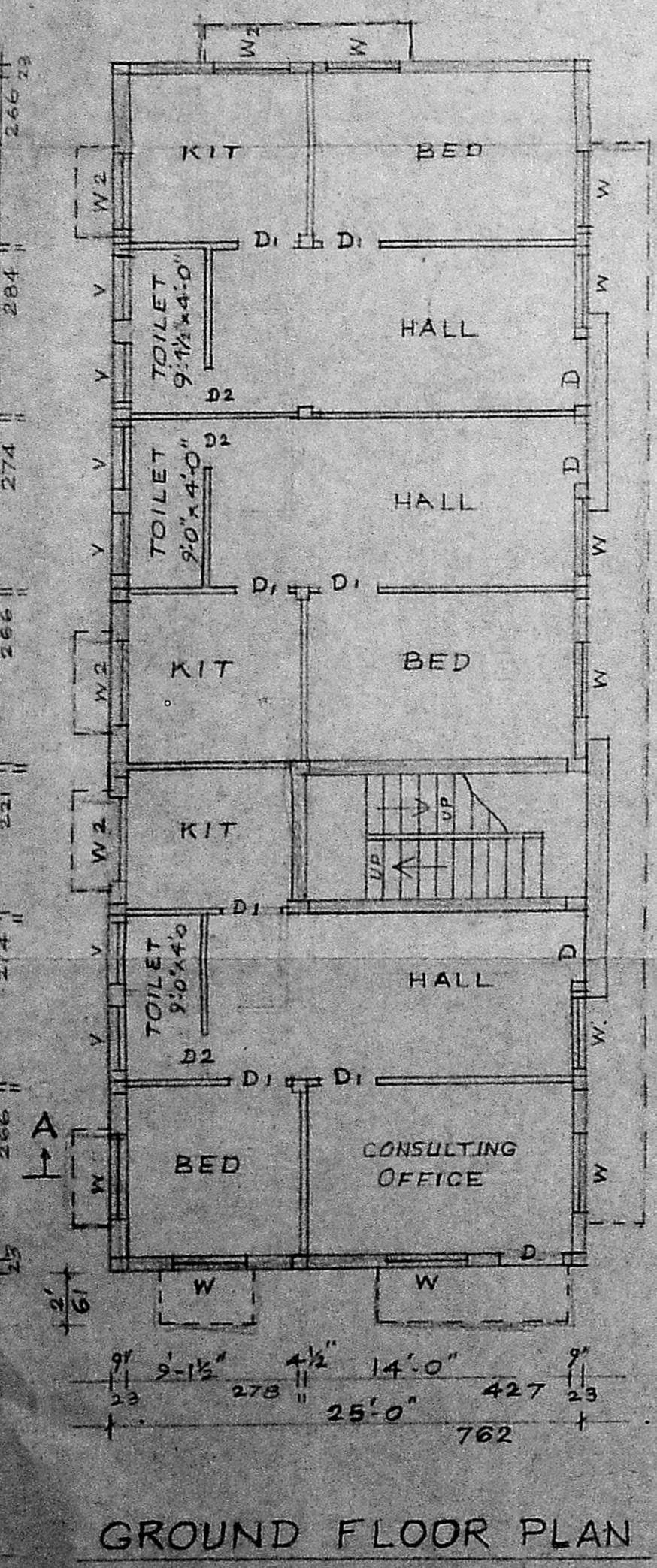

*G. Krishnamurthy Rao*  
 G. G. KRISHNAMURTHY RAO  
 CIVIL ENGINEER  
 CLASS I LICENSED SURVEYOR NO. 370  
 CORPORATION OF MADRAS  
 C-10, SANTH AVENUE  
 11/12, LAKE VIEW ROAD, MADRAS-600033  
 OWNER  
 LICENSED SURVEYOR